

VILLAGE OF OXFORD

MARQUETTE COUNTY
WISCONSIN

1980

AS PREPARED BY:
GENERAL ENGINEERING CO., INC.
PORTAGE, WIS.

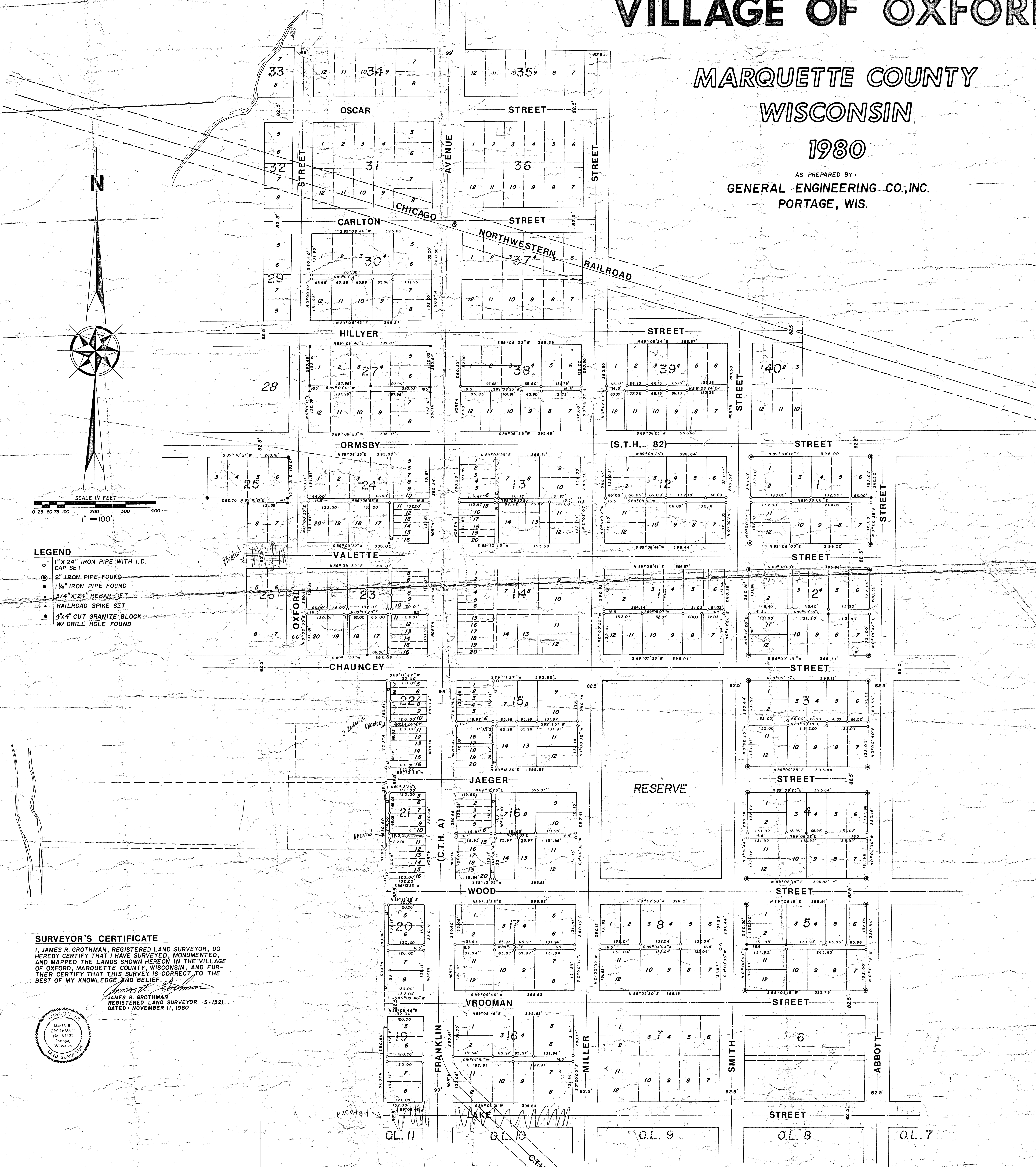

- LEGEND**
- 1" X 24" IRON PIPE WITH I.D. CAP SET
 - 2" IRON PIPE FOUND
 - 1 1/4" IRON PIPE FOUND
 - 3/4" X 24" REBAR SET
 - ▲ RAILROAD SPIKE SET
 - 4x4" CUT GRANITE BLOCK W/ DRILL HOLE FOUND

SURVEYOR'S CERTIFICATE
I, JAMES R. GROTHMAN, REGISTERED LAND SURVEYOR, DO HEREBY CERTIFY THAT I HAVE SURVEYED, MONUMENTED, AND MAPPED THE LANDS SHOWN HEREON IN THE VILLAGE OF OXFORD, MARQUETTE COUNTY, WISCONSIN, AND FURTHER CERTIFY THAT THIS SURVEY IS CORRECT TO THE BEST OF MY KNOWLEDGE AND BELIEF.

JAMES R. GROTHMAN
REGISTERED LAND SURVEYOR S-1321
DATED: NOVEMBER 11, 1980

